

๐๐๑๑๕๗

ที่ ศธ 0507(4)/ค 1543



มหาวิทยาลัยเทคโนโลยีพระจอมเกล้าพระนครเหนือ
เลขรับ 6502
วันที่ 20 ธ.ค. 2556
เวลา 13.00 น.

ถึง มหาวิทยาลัยเทคโนโลยีพระจอมเกล้าพระนครเหนือ

คณะกรรมการอุดมศึกษา
วันที่ 2 / 57 13.29
วันที่ - 2 ส.ค. 2557
เลขรับ 1084
วันที่ 20 ธ.ค. 2556
เสนอเพิ่มวันที่ 6/11/57 เวลา 10.00
เวลา 14.30 น.

ด้วย Matsumae International Foundation (MIF) จะให้ทุนวิจัยภายใต้โครงการ Research Fellowship Program 2015 แก่นักวิจัยต่างชาติสำหรับเดินทางไปทำวิจัย ณ ประเทศญี่ปุ่น เป็นระยะเวลา 3-6 เดือน ระหว่างเดือนเมษายน 2015 – มีนาคม 2016 ซึ่งโครงการดังกล่าวนี้มีนักวิจัยต่างชาติได้รับทุนไปแล้วตั้งแต่ปี 1980 รวมทั้งสิ้น 698 คน จาก 112 ประเทศทั่วโลก โดยผู้สมัครจะต้องมีคุณสมบัติดังต่อไปนี้

- (1) สำเร็จการศึกษาระดับปริญญาเอกหรือเทียบเท่า
- (2) มีอายุไม่เกิน 49 ปีนับในวันที่ยื่นสมัคร
- (3) มีความสามารถทางด้านภาษาอังกฤษหรือภาษาญี่ปุ่นอยู่ในเกณฑ์ดี
- (4) ไม่เคยอาศัยอยู่ในประเทศญี่ปุ่นในอดีตหรือปัจจุบัน
- (5) ดำรงตำแหน่งในต้นสังกัดเดิมและจะกลับมาปฏิบัติงานภายหลังจากเสร็จสิ้นการรับทุน
- (6) มีสุขภาพสมบูรณ์แข็งแรง

ในการนี้ สำนักงานคณะกรรมการการอุดมศึกษาขอให้ผู้ที่สนใจและมีคุณสมบัติตามที่กำหนดส่งใบสมัครพร้อมหลักฐานประกอบการสมัครไปยัง The Matsumae International Foundation, 4-14-46, Kamiogi, Suginami-ku, Tokyo 167-0043 Japan ภายในวันที่ 31 สิงหาคม 2557 หรือสืบค้นรายละเอียดเพิ่มเติมได้ที่ เว็บไซต์ <http://www.mars.dti.ne.jp/mif> รายละเอียดโครงการ Research Fellowship Program 2015 Announcement และใบสมัครปรากฏตามเอกสารแนบ

จึงแจ้งมาเพื่อโปรดทราบและเผยแพร่ให้ผู้ที่เกี่ยวข้องทราบต่อไปด้วย จะขอบคุณยิ่ง

เรียน รองอธิการบดีฝ่ายวิจัย  
 เน้นการวิเคราะห์/วิเคราะห์เชิงลึก  
 และประชาสัมพันธ์ผ่านเว็บไซต์สำนักงาน

ทศพร  
 20/12/56

๑๕  
 ๒๐ ธ.ค. ๕๖

๒๐ ธ.ค. ๕๖  
 กน/กค.

สำนักยุทธศาสตร์อุดมศึกษาต่างประเทศ  
 กลุ่มบริหารนโยบายการเปิดเสรีอุดมศึกษา  
 โทร. 02-6105398 โทรสาร. 02-3545570

๕๐๐.ด.๕๖

ต้นฉบับ  
 ๒๕๕๖

๒๑/๑๒/๕๖

20 S.A. 2556 RE 1183 '56

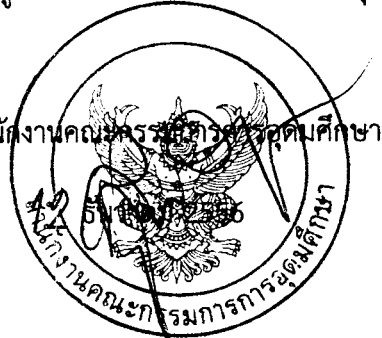

เรียน คณบดีคณะครุศาสตร์อุตสาหกรรม

1. ด้วย Matsumae International Foundation (MIF) เปิดรับสมัครทุนวิจัย ภายใต้โครงการ Research Fellowship Program 2015 แก่นักวิจัยต่างชาติสำหรับเดินทางไปทำวิจัย ณ ประเทศญี่ปุ่น ต้องมีอายุไม่เกิน 49 ปี นับในวันที่สมัคร ผู้สนใจดาวน์โหลดแบบฟอร์มและดูรายละเอียดเพิ่มเติมได้ที่ <http://www.mars.dti.ac.jp/mif> ภายในวันที่ 31 สิงหาคม 2557 รายละเอียดตามเอกสารแนบ จึงเรียนมาเพื่อโปรดทราบ

2. เห็นควรแจ้งภาควิชาทราบ
3. ประชาสัมพันธ์ลงเว็บคณะ

กวีพันธ์

9 ม.ค. 57

อ. กวีพันธ์

6 ม.ค. 57

- นอ

- อธิการบดี / น.ร. กวีพันธ์

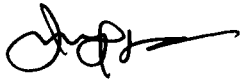

9 ม. 1 57

# **RESEARCH FELLOWSHIP PROGRAM**

## **2015 ANNOUNCEMENT**

Invitation Period: 3~6 months, between April 2015 and March 2016  
Deadline of submitting application documents: August 31, 2014



**THE MATSUMAE INTERNATIONAL FOUNDATION**

## THE FOUNDER'S CONCEPT

### TOWARDS A GREATER UNDERSTANDING OF JAPAN AND A LASTING WORLD PEACE

I see the condition of the world today as consisting of conflict between the different national egoisms. The Club of Rome has identified three crises that endanger the future of mankind: lack of energy, lack of food supplies, and burgeoning world population. Unless mankind learns to overcome these crises, there will be no lasting peace. The truth of the statement is undeniable, but in the conflict of national egoisms that surround us today, the road to peace is still a long one. Therefore we are called upon to do more than stand aside from the current of history.

In order for Japan to co-exist peacefully with the other nations of the world, and to facilitate the tasks that await our young people in the 21st century, we are now trying to prepare a forum for Japan's international activities. In this way, I believe we will be able to open up a path to the future that will preserve our nation and mankind.

Following the tragic experience of the Second World War, Japan firmly resolved to reject all attempts to enhance national prestige by force of arms and instead to follow a policy of peaceful reconstruction as an industrial nation. More than thirty years have passed since then, and it is now a fact that considerable friction has arisen between Japan and several foreign countries, especially in the fields of trade and economics.

We Japanese are now making earnest efforts to face up to this problem and are studying how to open a path to peace and prosperity on the basis of mutual understanding. My search for enduring peace and friendship among all nations of the world, and for an effective reminder of the path to which-we, as a peaceful nation, are committed, led to the decision to create this Foundation.

As will be clear from the statement of the purpose of the Foundation, I hope to invite active young research workers of outstanding character, without regard to sex, race, religion, ideology or nationality, to Japan. By deepening their understanding of Japan, and establishing links of trust and friendship, I seek to make a real contribution to permanent peace throughout the world. I shall therefore welcome from the bottom of my heart applications from promising young men and women who sympathize with our aims and wish to undertake research in Japan.

At this point let me acknowledge the deep impression made upon me at the time of the establishment of this Foundation by the inspiring ideals and practice of the Alexander von Humboldt Foundation, which operates under the sponsorship of the Federal Republic of Germany, and the far reaching influence it has exerted. I would like to take this opportunity to express my deep gratitude and at the same time to say that I intend to make every effort to accomplish the purpose and mission of the Foundation.

June 1979

Founder Dr. Shigeyoshi MATSUMAE  
(1901-1991)

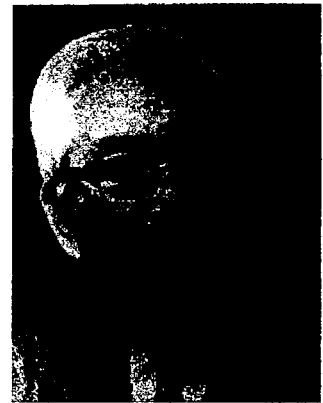

### **A Brief Personal History of Dr. Shigeyoshi MATSUMAE**

Shigeyoshi Matsumae, born in Kumamoto, Japan, graduated from Tohoku Imperial University in 1925. In 1935 he invented the "Long Distance Non-Loaded Cable Carrier Communication System," which greatly contributed to the development of an international communications exchange network.

In 1937, he was awarded a Doctor's Degree in Engineering. Subsequently he was introduced to the noted Christian theologian, Kanzo Uchimura, and under his influence, decided to become an educator. In 1941 he was appointed General Director of the Engineering Dept. of the Ministry of Communications.

During the Second World War, as he pleaded for the termination of hostilities, and strongly opposed the war policy of the Tojo Cabinet, he was sent to the front of Philippines by Premier Tojo as a second class private in the Imperial Army. Right before the end of the war, when conditions had changed somewhat, he was able to return to Japan. He was appointed Minister of Communications.

After the close of the war, he began to reconstruct a private college which he had founded during the war. From this base he established what has now become the Tokai University Educational System. He was elected a member of the Lower House of the Japanese Parliament in 1952 and served for 17 years.

He has established a large number of educational cultural exchanges with universities throughout the world. For his efforts he has received numerous honorary degrees and government citations from various countries.

He founded the Matsumae International Foundation in 1979.

He passed away in 1991, aged 89.

The Matsumae International Foundation (MIF) is a nongovernmental organization. Its Fund is solely based on donations from many Japanese people who have responded with goodwill to Dr. Shigeyoshi Matsumae's call. While many donations have been kindly offered by enterprises and groups, most of the donors are individuals who are sympathetic with the Founder's ideals, and maintain contributions to the Fund from their limited incomes.

Successful applicants are urged to seriously consider and understand the goodwill of those persons, and ensure that the provided fellowships are utilized effectively.

## **I. ELIGIBILITY REQUIREMENTS**

Applicants of non-Japanese nationality who meet all of the following eligibility requirements are invited to submit the required application documents.

1. Applicants must hold a Ph.D. (Doctorate) degree, or be recognized by MIF as possessing equivalent academic qualifications.
2. Applicants must be under 49 years old at the time of application.
3. Applicants must have sufficient conversational ability in English or Japanese to prevent insurmountable difficulties during their research activities in Japan.
4. Applicants should not have been in Japan in the past and/or in the present.
5. Applicants should have firm positions and professions in their home countries, and should return to their countries on completion of their fellowship stay by MIF.
6. Applicants must be of sound health and not physically handicapped in any way which would not prevent from carrying out research in Japan.

## **II. FIELDS OF STUDY**

Fields of study such as natural science, engineering and medicine are given first priority.

## **III. PERIOD & NUMBER OF FELLOWSHIPS**

Applicants indicate the period of Fellowship with the length of stay needed for the Research Project (Application Document #2) between 3 months to 6 months, and the commencing month and ending month between April 2015 to March 2016. (e.g. 5 months from June 2015 to October 2015)

MIF plans to invite about 20 persons under the 2015 Research Fellowship Program.

## **IV. HOST INSTITUTION IN JAPAN**

Applicants are free to select host institutions (university research laboratories, national research institutions or the corresponding facilities of private industry) in which to carry out their research. However, applicants are cautioned that they are obliged to obtain acceptance from such host institutions prior to submitting their applications. MIF cannot give counsel or advice to an applicant concerning his/her host institution in Japan.

## **V. APPLICATION PROCEDURE**

Applicants should obtain the current issue of the Fellowship Announcement from MIF. To obtain the announcement, write to MIF with name and address by postal mail, or by E-mail. Or, download the announcement from the webpage of MIF and print out the Application Form in PDF-format or MS Word file.

MIF cannot entertain requests for waivers of the eligibility requirements and other conditions, listed in the Fellowship Announcement, and will not respond to such requests.

Application must be submitted from the applicant's home country. Under no circumstances will an application be accepted from a person already in Japan.

MIF never receives applications by Fax or E-Mail.

Applications must be received by MIF by August 31, 2014, at the latest.

## VI. APPLICATION DOCUMENTS

All of the following documents (#1~#8) - A4 in size - should be submitted on one occasion by the applicant to MIF.

All documents must be type-written in English. Documents written in any language other than English are not accepted.

Submitted applications which do not contain all of the required documents will be automatically rejected.

MIF will not be responsible for costs incurred in submitting an application, and reserves the right to request additional documents if necessary. All documents received become the property of MIF, and will not be returned.

MIF will not respond to individual inquiry concerning the status/arrival of application documents.

**#1. Application Form** (Applicants should use the original Form provided by MIF, or an exact photocopy. A self-made Form is not accepted.)

The form is made of two pages. Applicant should attach photograph taken within three months. Applicants should ensure that every item in the application form, without exception, is properly filled in the spaces provided. (Please complete all questions.) Applicants should sign and date in the form.

**#2. The Research Project**

Applicant should describe this document by oneself.

This should include detailed information on the purpose, methodology, content of the research, and the schedule of the project. The research project must be discussed in detail with the host scientist, and the planned content must be consistent with the research facilities at the host institution.

**#3. Complete List of Publications**

This should include full details of the publication: when and where published, co-authors' names (where applicable), size and number of pages, etc. Please indicate in red the title of any publications on the list which are submitted as requested in item "#4".

**#4. A reprint of what the applicant considers to be his/her the most important publication**

If the reprint in English is unavailable, please attach a brief abstract (summary) in English written by the applicant.

**#5. Personal History (Curriculum Vitae)**

**#6. A letter of recommendation from the applicant's employer and/or supervisor (e.g. Faculty Dean) testifying to academic ability and achievements, and confirming the availability of study leave covering the grant period.**

**#7. A certified copy of the applicant's academic certificates (degrees of Ph.D., Master, Bachelor) issued by the university concerned.** (These documents should be in English. If the certificate(s) is unavailable in English, please attach the translation in English.)

**#8. An invitation letter with signature by the scientist of host institution confirming:**

the period of stay, the research project, the availability of research facilities/materials, and the arrangement of lodging accommodation, under MIF Fellowship Program.

(The format is free. E-mail is not accepted.)

## VII. SCREENING & NOTIFICATION OF RESULT OF AN APPLICATION

1. Applications are examined by the Screening Committee of MIF on the basis of academic value and the degree of perfection of the research projects.
2. The results will be sent directly to the applicants after the deadline of application, by the end of December, 2014.
3. MIF will send a Grant Letter to successful applicants.
4. MIF does not issue announcements concerning the screening progress, nor will MIF respond to inquiries concerning the status of such applications.
5. When the decisions of the Screening Committee are announced, MIF will neither announce the reasons for the decision nor respond to individual inquiry concerning results.

## VIII. FELLOWSHIP DETAILS

The following financial support is provided to successful applicants. No support to his/her family or dependents is available.

Fellowships are provided for successful applicants only, and intended for necessary living expenses and research activities in Japan. Under no circumstances is any part of the fellowships transferable to any other persons or other items.

Stipend for research and stay .....	¥200,000 yen is provided monthly for the purpose of payment of tuition, expenses for research materials, lodging, meals, transportation, etc.
Insurance .....	Overseas Travel Accident/Sickness Insurance: (1) Personal accident insurance with death benefit and medical treatment, and (2) Sickness insurance with death benefit and medical treatment.
Air transportation .....	An economy-class round-trip air ticket between the international airport nearest to successful applicant's home residence and Tokyo via most direct routing is provided. The provided air ticket cannot be converted to cash, nor can cash be provided by MIF for purchase of an air ticket by any individual or organization other than MIF.
Lump sum on arrival ..	¥100,000 yen is provided to assist with local travel expenses on arrival, the initial cost of lodging, etc.

## IX. SOME NOTICES CONCERNING FELLOWSHIP CONDITION

1. The fellowship grant is restricted to the period indicated in the Grant Letter. Extension/reduction of the granted period is not allowed.
2. The invitation by MIF is limited only to the successful applicant specified in the Grant Letter. MIF neither does concern successful applicant's family/dependents nor provides any assistance (entry procedure of Japan, flight arrangement, etc.) for them.
3. During the fellowship stay in Japan by MIF, any temporary leave of Japan is not allowed, even though it is a single day.

## X. WITHDRAWAL OF FELLOWSHIP

1. In the event that any of the offenses described below is ascertained, the Matsumae International Foundation reserves the right to terminate its grant, rescind the fellowship status of the offender, and immediately inform all concerned parties (immigration authorities, host institution, etc.) of the situation.

The recipient should return all the fellowship grants from MIF.

- (1) Facts which are inconsistent with the rules and regulations set forth in the Fellowship announcement, the grant letter, and/or related documents.
- (2) False statements or unilateral modification of statements in application forms, the grant letter, and/or related documents.
- (3) Failure of the recipient to notify MIF of past, current or anticipated grants or benefits from other institutions



which duplicate in whole or in part those of the Matsumae International Foundation.

2. Should the recipient be refused by his/her host scientist after his/her arrival in Japan due to level of required capability and/or behaviors in research activities in Japan, the Fellowship will be immediately rescinded.

#### EXAMPLES of WITHDRAWAL:

- (1) Should the recipient fail to notify MIF of past stay and study in Japan under a fellowship grant from another institution, and MIF learns of that fact after his/her arrival in Japan, the Fellowship will be immediately rescinded.
- (2) Should the recipient fail to notify MIF that he/she has accepted a grant from another institution, and MIF learns of the fact after his/her arrival in Japan, the Fellowship will be immediately rescinded.
- (3) In the event that the recipient notifies MIF of his/her acceptance of a grant from another institution, MIF will carefully examine the content of that grant and reserves the right to withdraw its Fellowship.
- (4) Should the recipient the host institution, the Fellowship will be rescinded.
- (5) Should the recipient change the period of stay in Japan, the Fellowship will be rescinded.

#### SERVICES FOR FELLOWS

##### **Study Tour:**

To promote deeper understanding of Japan, the Matsumae International Foundation organizes a Study Tour during the invitation period in Japan.

##### **Research Report:**

Each year, MIF issues a "Research Report" containing voluntary reports received from the MIF research fellows upon the completion of the MIF research fellowship stay in Japan.

##### **Continued Contact:**

In order to keep in touch with fellows after their return home, MIF issues "Newsletter" and "Fellowship Directory."

# **THE MATSUMAE INTERNATIONAL FOUNDATION**

4-14-46, Kamiogi, Suginami-ku, Tokyo, 167-0043 JAPAN

URL: <http://www.mars.dti.ne.jp/mif>

E-mail : [contact2mif@mist.dti.ne.jp](mailto:contact2mif@mist.dti.ne.jp)

# INFORMATION on MIF RESEARCH FELLOWS

(since 1980 to 2013)

## 1. by Gender

Male ..... 510

Female ..... 188

## 2. by Countries

### Asia( 214)

P.R. of China ..... 41

India ..... 35

Thailand ..... 18

Bangladesh ..... 14

Indonesia ..... 14

Myanmar ..... 13

Philippines ..... 13

Viet Nam ..... 13

Malaysia ..... 11

Pakistan ..... 10

Sri Lanka ..... 9

Mongolia ..... 8

Nepal ..... 8

Korea ..... 2

Laos ..... 2

Singapore ..... 2

Taiwan ..... 1

### Pacific( 7 )

Australia ..... 4

New Zealand ..... 2

Fiji ..... 1

### Middle East( 64 )

Turkey ..... 17

Iran ..... 9

Iraq ..... 8

Jordan ..... 8

Israel ..... 7

Syria ..... 6

Oman ..... 5

Saudi Arabia ..... 3

Lebanon ..... 1

### Africa( 121 )

Egypt ..... 19

Nigeria ..... 19

Kenya ..... 14

Tanzania ..... 8

Sudan ..... 7

Uganda ..... 7

Ethiopia ..... 6

Cameroon ..... 5

Morocco ..... 5

Cote d'Ivoire ..... 4

Ghana ..... 4

Rwanda ..... 4

Zambia ..... 3

Burundi ..... 2

D.R. of Congo ..... 2

Madagascar ..... 2

Tunisia ..... 2

Algeria ..... 1

Benin ..... 1

Eritrea ..... 1

Guinea ..... 1

Liberia ..... 1

Malawi ..... 1

Senegal ..... 1

South Africa ..... 1

### North America( 12 )

U.S.A. .... 8

Canada ..... 4

### Latin America( 73 )

Cuba ..... 11

Argentina ..... 10

Brazil ..... 9

Colombia ..... 8

Mexico ..... 8

Chile ..... 6

Ecuador ..... 5

Peru ..... 5

Jamaica ..... 2

Panama ..... 2

Paraguay ..... 2

Uruguay ..... 2

Bolivia ..... 1

Costa Rica ..... 1

Venezuela ..... 1

### Europe( 207 )

Poland ..... 15

Hungary ..... 13

Russia ..... 12

Bulgaria ..... 11

Romania ..... 11

F. R. of Germany ... 10

Ukraine ..... 10

Uzbekistan ..... 10

Italy ..... 9

Czech Republic ..... 8

Spain ..... 7

Slovakia ..... 6

Albania ..... 5

Armenia ..... 5

Belarus ..... 5

Croatia ..... 5

Portugal ..... 5

Serbia ..... 5

Georgia ..... 4

Lithuania ..... 4

Sweden ..... 4

United Kingdom ..... 4

Finland ..... 3

Greece ..... 3

Iceland ..... 3

Ireland ..... 3

Kazakhstan ..... 3

Latvia ..... 3

Netherlands ..... 3

Belgium ..... 2

Estonia ..... 2

France ..... 2

Moldova ..... 2

Norway ..... 2

Slovenia ..... 2

Austria ..... 1

Azerbaijan ..... 1

Bosnia and

Herzegovina ..... 1

Kyrgyz ..... 1

Switzerland ..... 1

Tajikistan ..... 1

Total: 698 Research Fellows from 112 countries

# THE MATSUMAE INTERNATIONAL FOUNDATION

Address: 4-14-46, Kamiogi, Suginami-ku, Tokyo 167-0043 JAPAN

(MIF USE ONLY)
----------------

Document #1

## APPLICATION FORM FOR 2015

Fill out in English by typewriter or handwriting with block letters and complete all questions.

Photo
4.0×3.0cm
Please write name and nationality on the reverse side of photo

Height \_\_\_\_\_ cm

1 I would like to apply for a fellowship for the period of \_\_\_\_\_ months, from \_\_\_\_\_ to \_\_\_\_\_  
(Month/Year) (Month/Year)

2 Nationality \_\_\_\_\_  
(Present) (Previous)

3 Full name (same as the name in the passport)

Mr./ Ms. \_\_\_\_\_ / \_\_\_\_\_  
(Family Name) (Given Name)

4 Date and Place of Birth, and Age

\_\_\_\_\_ Years old  
(Month) (Day) (Year) (Place)

5 Postal Address to be used by the Foundation

\_\_\_\_\_  
\_\_\_\_\_  
\_\_\_\_\_

Tel: \_\_\_\_\_ E-mail: \_\_\_\_\_

6 Please list members of immediate family.

Name	Age	Relationship
_____	_____	_____

7 Education

Period	Name of Institution	Main Subjects Studied	Degree
_____	_____	_____	_____
_____	_____	_____	_____

8 Topic of Ph.D. Thesis

\_\_\_\_\_

9 Current educational activity, if any

Name of Institution \_\_\_\_\_ Starting date and expected completion.

Place \_\_\_\_\_ Main Subjects \_\_\_\_\_ Expected Degree \_\_\_\_\_

10 Previous Stays in Japan

Period \_\_\_\_\_ Place \_\_\_\_\_ Purpose \_\_\_\_\_ Financed by \_\_\_\_\_

\_\_\_\_\_

11 Research Project in Japan

[Title]

---

---

[Brief Summary] Please enclose its Details as "Document #2."

---

---

---

---

12 Language (Evaluate using Excellent, Good, Fair and Poor)

Writing

Reading

Speaking

English \_\_\_\_\_

13 Current Employment (Position, Name of Organization)

---

14 Future Professional Plans

---

\_\_\_\_\_ in country \_\_\_\_\_

15 Previous Employment

Institution

Location

From-To

Position

Type of Work

---

16 Please list major awards or fellowships which you have received.

Name of Award

Organization

Period

Type of Award

---

17 Please list major awards or fellowships for which you are currently applying or plan to apply.

Name of Award

Organization

Period

Type of Award

---

18 Japanese Host Scientist (Please enclose letter of invitation as "Document #8".)

Name \_\_\_\_\_

Position or Title \_\_\_\_\_

Institution \_\_\_\_\_

Address \_\_\_\_\_

---

Tel: \_\_\_\_\_

19 Name of the international airport nearest your home.

---

20 I fully understand and agree to the "Fellowship Announcement", and I hereby certify that all the descriptions above are true, and that I am of sound health and not physically handicapped in any way which would prevent me from carrying out research in Japan.

Date: \_\_\_\_\_ Handwritten Signature: \_\_\_\_\_

(An unsigned application form is not accepted.)

## Check-List

\* Please read the Fellowship Announcement carefully before submitting application documents.

No.	APPLICATION DOCUMENTS	✓
#1	Application Form with photograph (4×3 cm)	
#2	The Research Project	
#3	Complete List of Publications	
#4	Reprint(s) of Most Important Publication(s)	
#5	Personal History (Curriculum Vitae)	
#6	Letter of Recommendation from employer/supervisor	
#7	A Certified Copy of Academic Certificates	
#8	Invitation Letter by the Host Scientist	